

# FARRIS, HANSEN & ASSOCIATES, INC.

ENGINEERING — ARCHITECTURE — SURVEYING  
7 RIDGWAY COURT — P.O. BOX 437 — ELKHORN, WISCONSIN 53121  
PHONE: (262) 723-2098 FAX: (262) 723-5886

## PLAT OF SURVEY

LOTS 10068 THROUGH 10072, BLOCK 184  
LAKE COMO BEACH 5th MAP  
TOWN OF GENEVA, WALWORTH COUNTY, WI.  
TAX KEY NO. JLCB 02174

— WORK ORDERED BY —  
GEORGE MANIATIS  
1705 MARION PARKWAY  
PARK RIDGE, IL. 60068

ASSIGNED THE EAST LINE OF LOT 10068  
S 00°20'33"W

TAMARACK ROAD

EDGE OF PAVEMENT

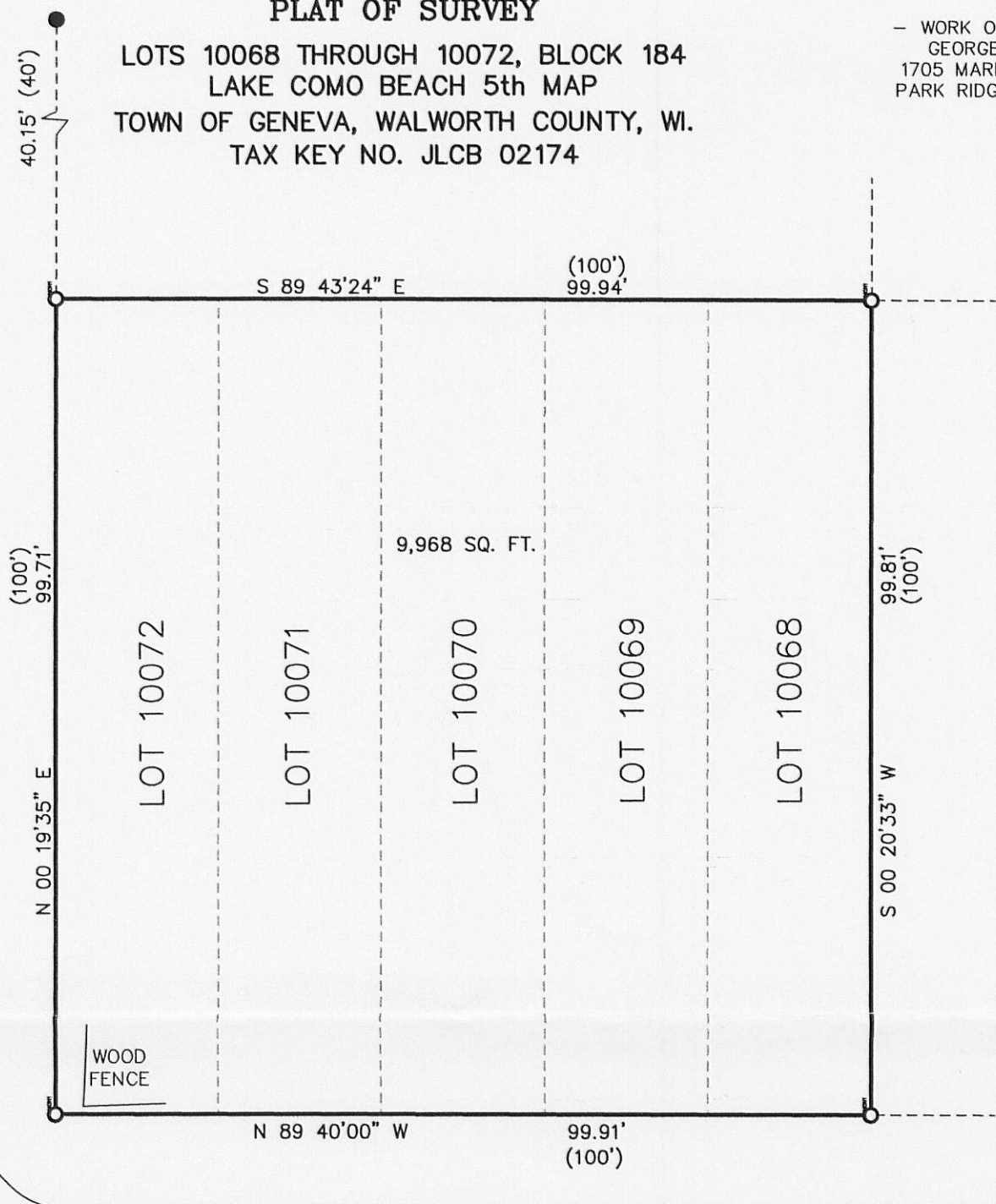

WHITTIER DRIVE

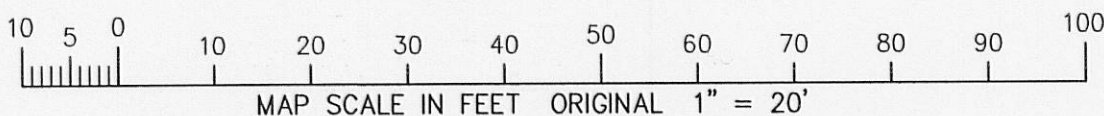

### LEGEND

- = FOUND IRON PIPE STAKE
- = FOUND IRON REBAR STAKE
- (xxx) = RECORDED AS

NOTE: EASEMENT TO WI. SOUTHERN GAS CO. ALLOWS FOR THE UTILITIES TO BE CONSTRUCTED AND MAINTAINED WITHIN THE ROADWAYS. RECORDED AS DOC. 475581.

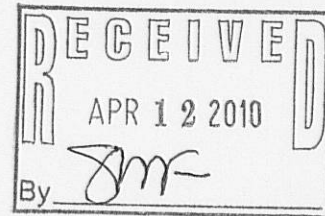

NOTE: COPIES OF THIS MAP TO WHICH THE FOLLOWING CERTIFICATE WILL APPLY SHOW SURVEYOR'S ORIGINAL SEAL AND SIGNATURE IN RED INK. COPIES BY ANY OTHER MEANS MAY HAVE ALTERATIONS WHICH DO NOT REPRESENT THE SURVEYOR'S WORK PRODUCT.

I HEREBY CERTIFY THAT THE ABOVE DESCRIBED PROPERTY HAS BEEN SURVEYED UNDER MY DIRECTION AND THAT THE ABOVE MAP IS A TRUE REPRESENTATION THEREOF AND SHOWS THE SIZE AND LOCATION OF THE PROPERTY, ITS EXTERIOR BOUNDARIES, THE LOCATION OF ALL VISIBLE STRUCTURES, AND DIMENSIONS OF ALL PRINCIPLE BUILDINGS THEREON, BOUNDARY FENCES, APPARENT EASEMENTS, ROADWAYS, AND VISIBLE ENCROACHMENTS, IF ANY. THIS SURVEY IS MADE FOR THE USE OF THE PRESENT OWNERS OF THE PROPERTY, AND ALSO THOSE WHO PURCHASE, MORTGAGE, OR GUARANTEE THE TITLE THERETO WITHIN ONE YEAR FROM THE DATE HEREOF.

DATED: MARCH 19, 2010

PETER S. GORDON R.L.S. 2101

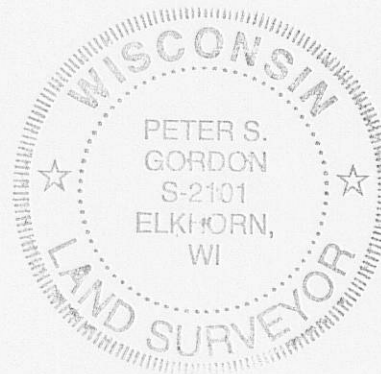

PROJECT: 8090  
DATED 03-19-2010  
SHEET 1 OF 1